HALCYON

a hotel in Cherry Creek

245 Columbine Street, Denver, CO 80206

1.844.442.5296
www.halcyonhotelcherrycreek.com

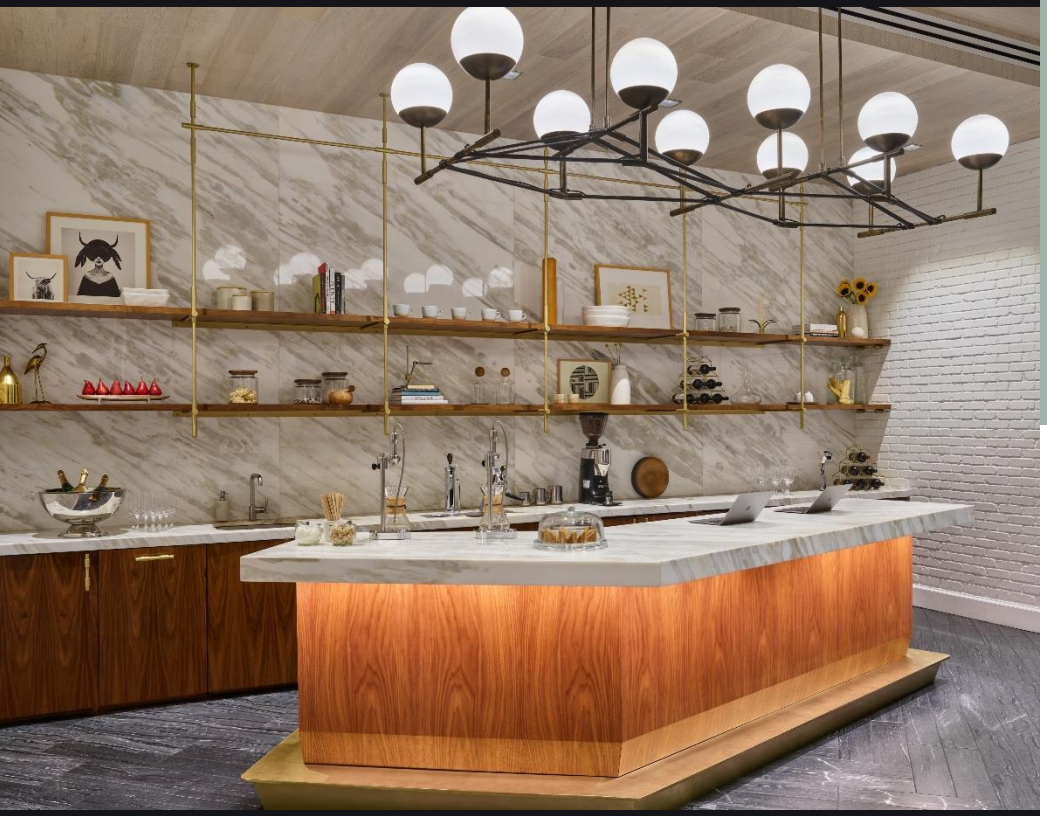

GINA RODRIGUEZ
Business Travel Manager

245 Columbine Street, Denver, CO 80206
GRodriguez@halcyonhotelcherrycreek.com
720.772.5033

Business Travelers should be able to blend work and play seamlessly. Halcyon provides a true Colorado lifestyle experience in Cherry Creek with walkability and ease of access that all business travelers seek. As a corporate partner, you receive complimentary perks aplenty.

- Bites and Beverages All Day at the Kitchen Counter
- Gourmet Pastry and Fruit Offerings Each Morning
- Bikes, Vespas, Longboards, and GoPros from the Gear Garage
- Complimentary Luxury Transportation within a 3.5-Mile Radius
- High-Speed Wireless Internet
- 24-Hour Fitness Center Access
- TV Entertainment Package
- In-Room Nespresso Machine

HALCYON IS PLEASED TO OFFER UNIVERSITY OF COLORADO THE STARTING NIGHTLY RATES FOR 2019 OF:

$209 from January 1 – March 31
$239 from April 1 – October 31
$209 from November 1 – December 31

Waived $30 Nightly Destination Amenity Fee

TO BOOK, PLEASE CALL 844.442.5296 AND ASK FOR THE UNIVERSITY OF COLORADO RATE

OR USE THIS EXCLUSIVE LINK:
https://reservations.travelclick.com/108898?Adults=1&Children=0&rateplanID=3683305&identifier=UNICOL