UNIVERSITY OF COLORADO

OFFICE OF UNIVERSITY CONTROLLER
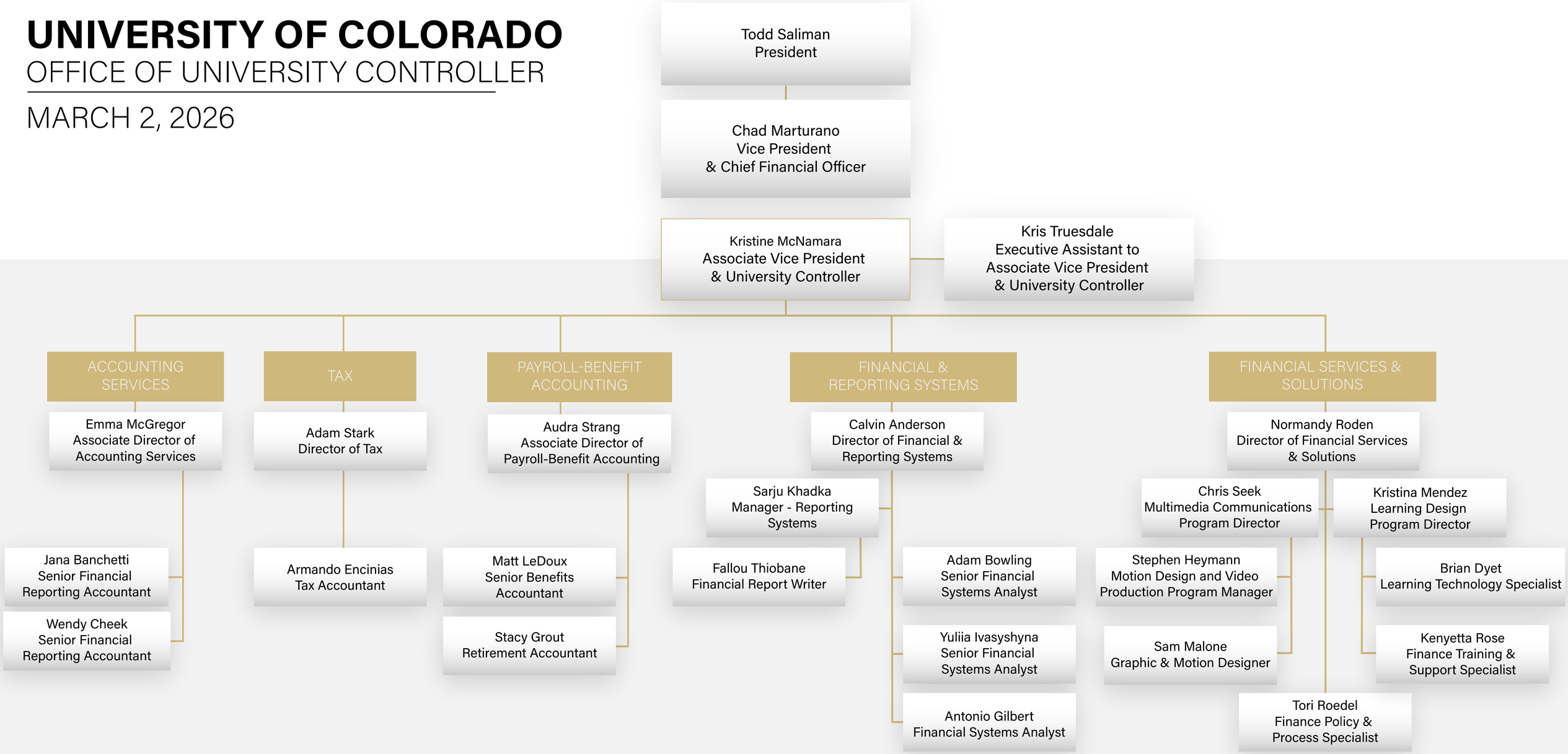
MARCH 2, 2026