UNIVERSITY OF COLORADO

OFFICE OF UNIVERSITY CONTROLLER
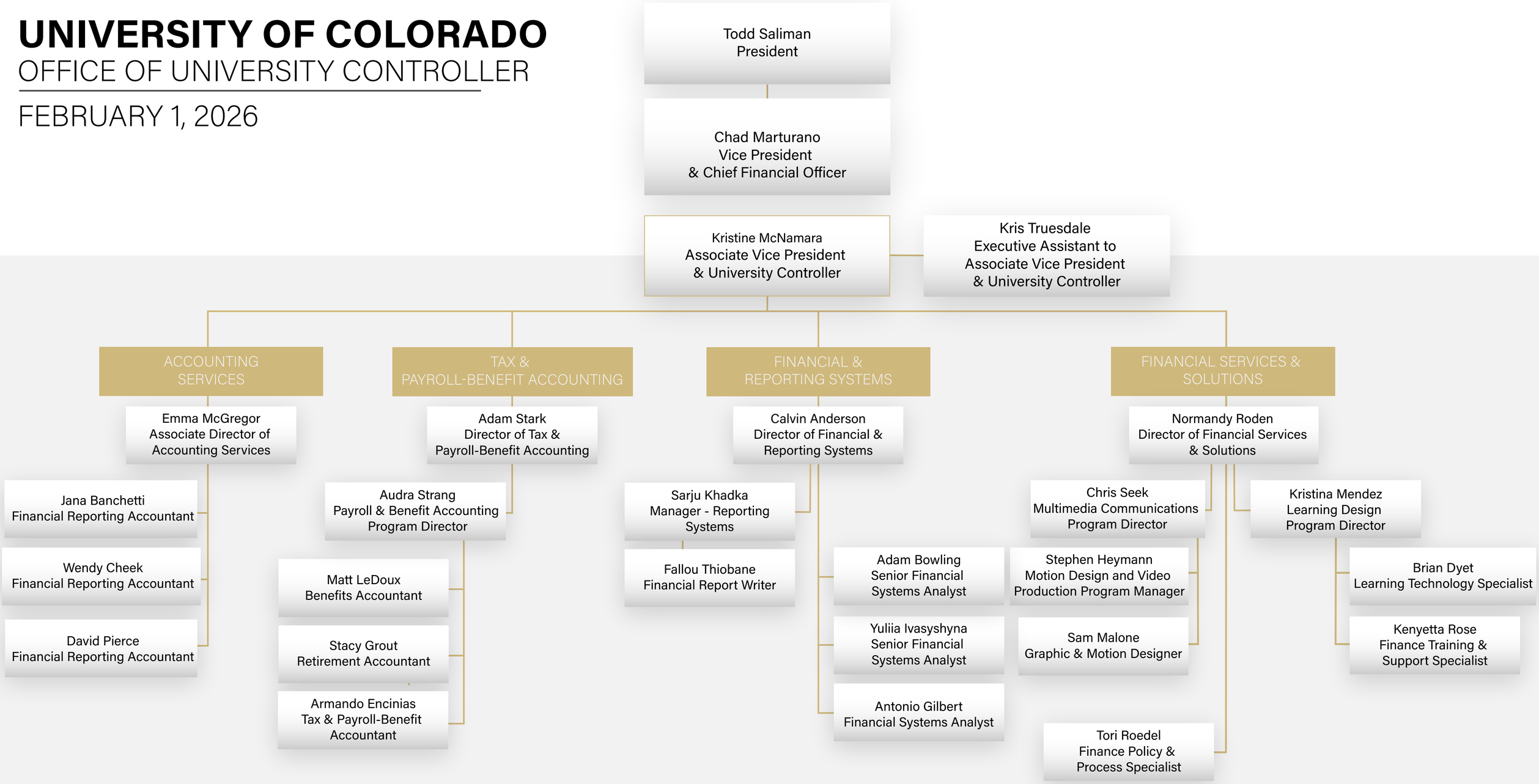
FEBRUARY 1, 2026