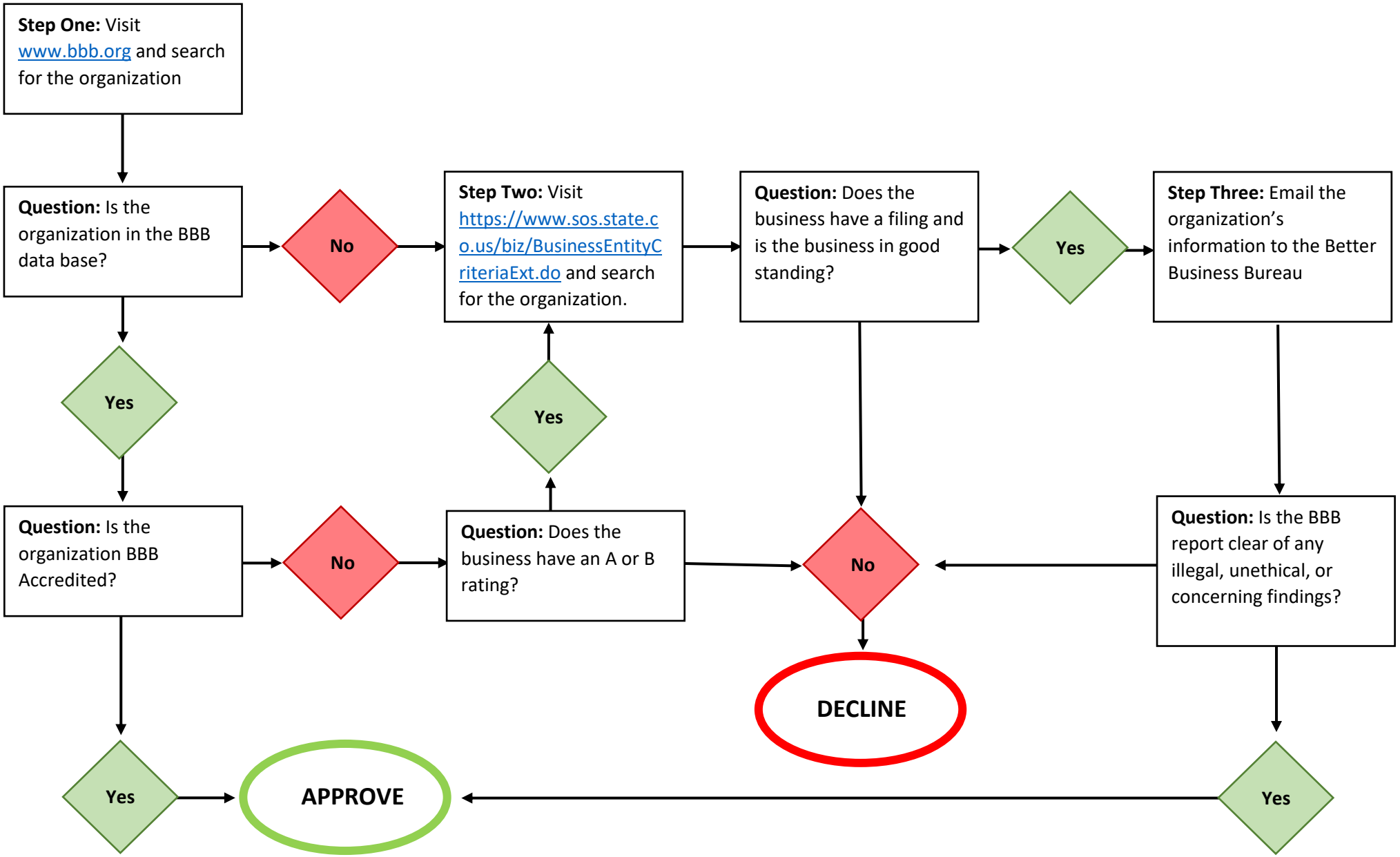New Employer Vetting Process
(for Colorado Employers)