University of Colorado
Offices of Vice President, University Counsel and Board of Regents

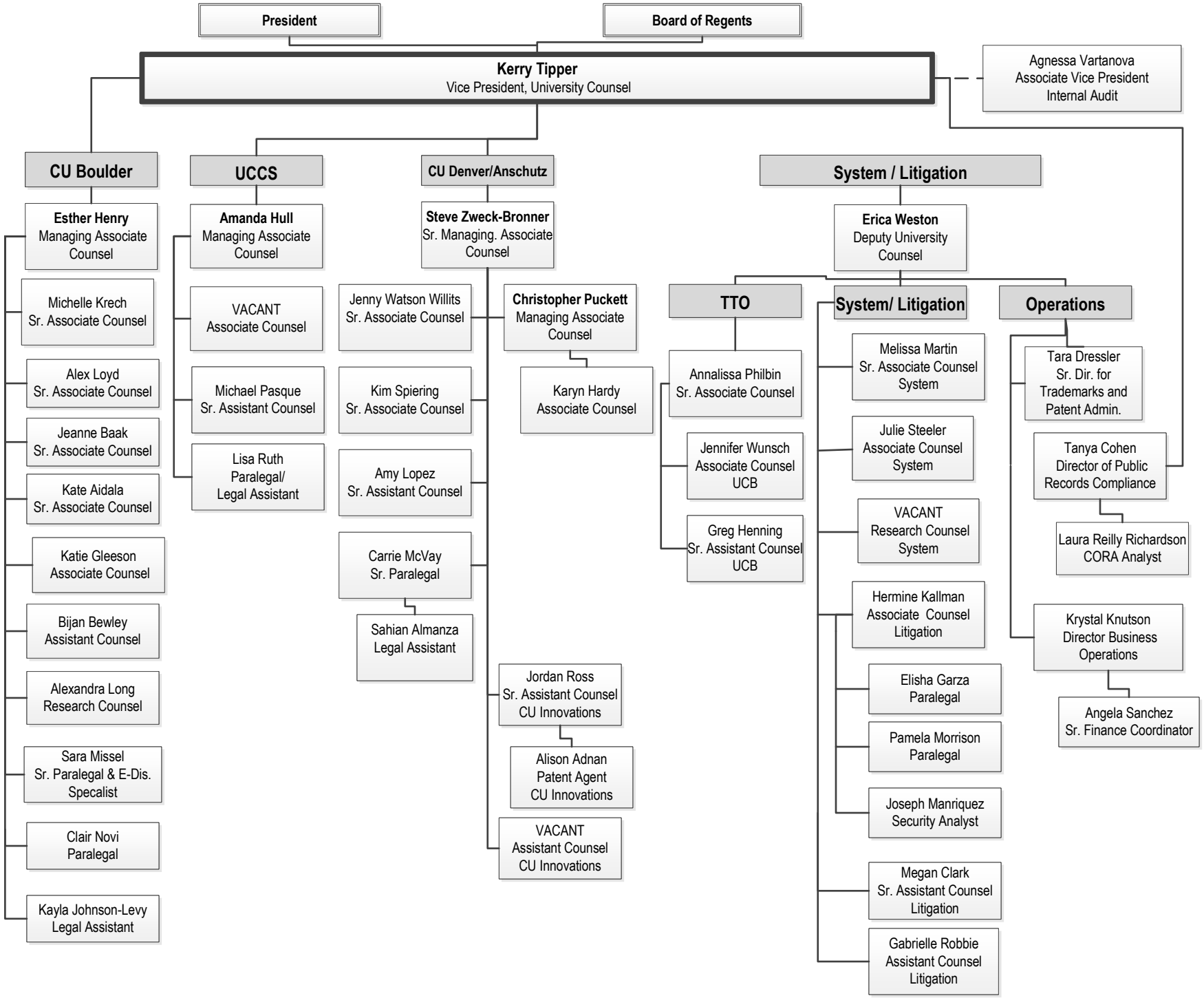

3/15/2026