University of Colorado

Office of the President
Employee Services

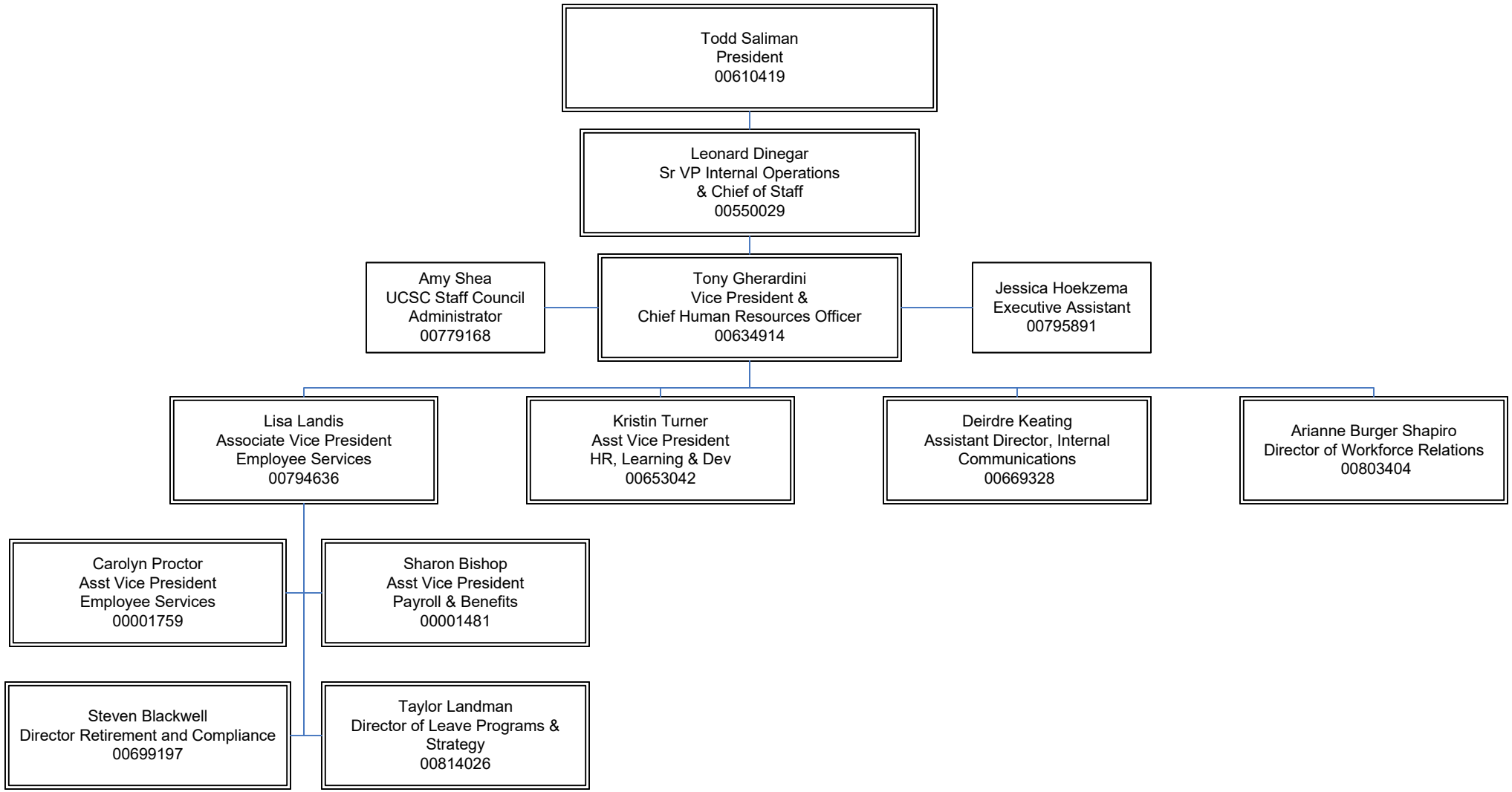

September 2026