University of Colorado

Office of the President
Employee Services

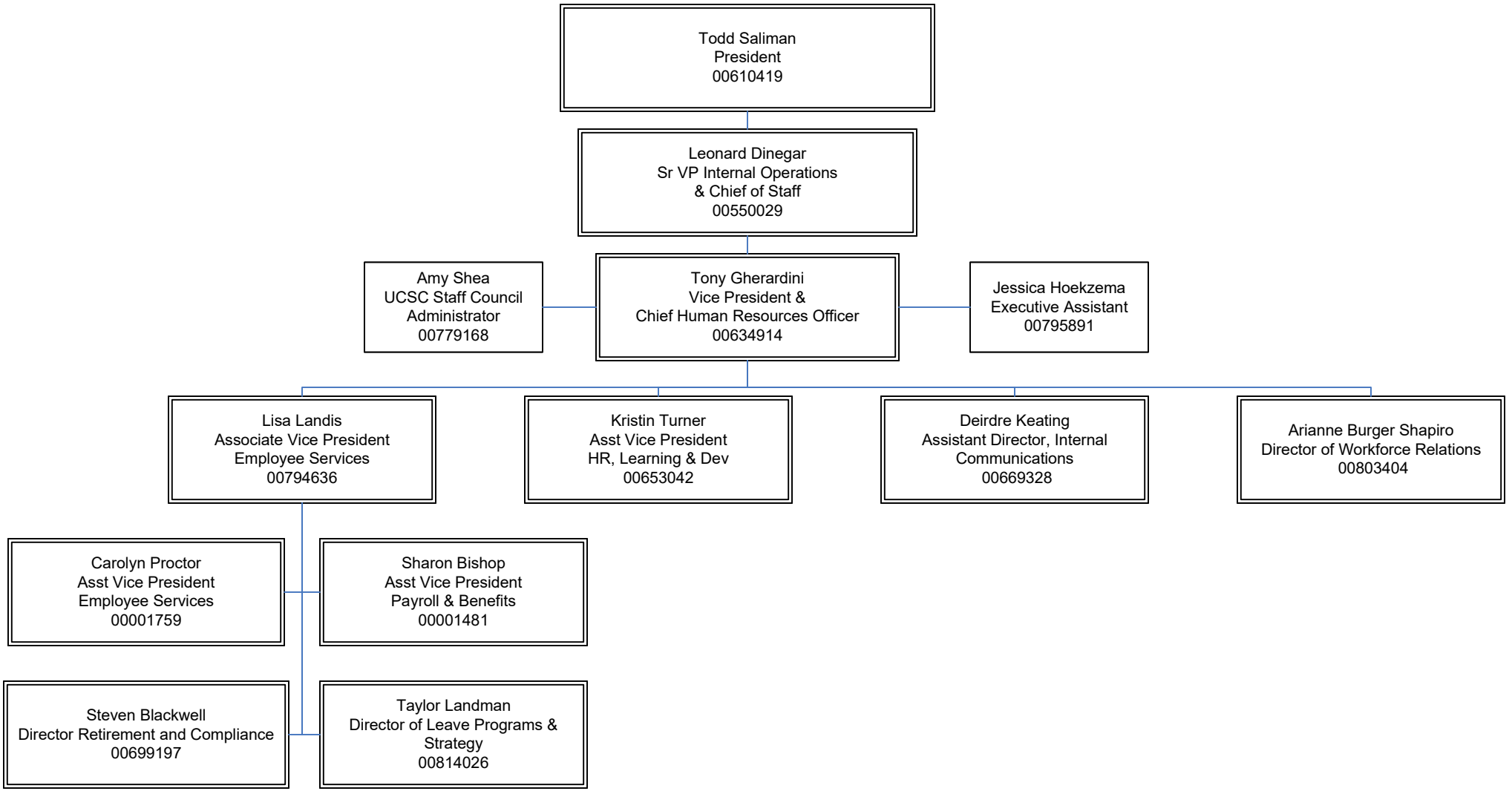

November 2026